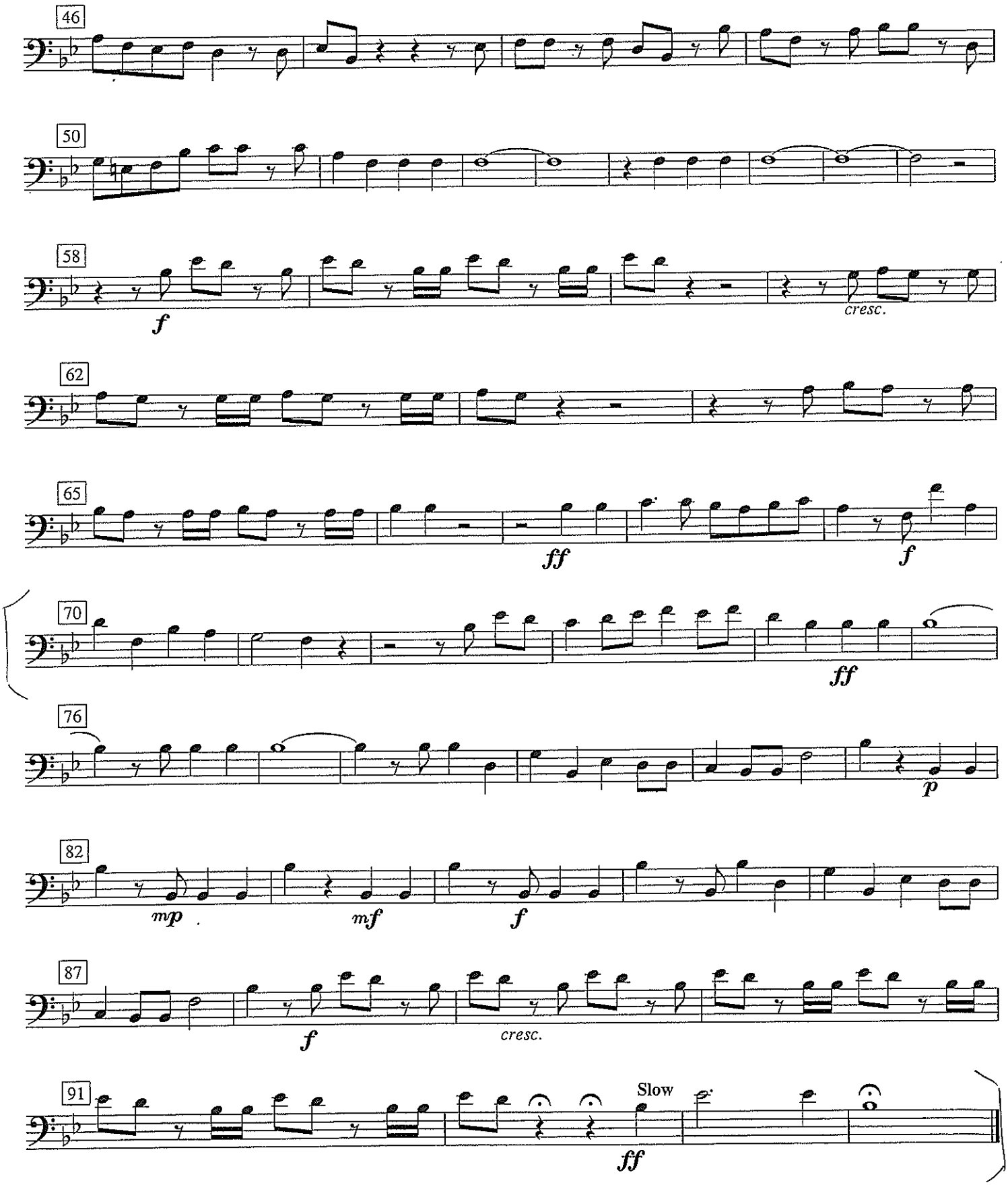TBN/EUPH W.E. 2011